



Inspection Auto Gocarz Export

Gocarz France / Alfa Romeo SZ / SZ 2483

Complete

| | | | | | |
|--------------|-------------------|----------------------|---|----------------|---|
| Score | 99 / 122 (81.15%) | Flagged items | 4 | Actions | 0 |
|--------------|-------------------|----------------------|---|----------------|---|

Site conducted Unanswered

Réalisé le / Conducted on : 21.04.2023 10:07 BST

Nom de l'inspecteur / Inspector's name : Gocarz France

Localisation / Location : Lowlands Farm, Wycoller Road
Colne
Angleterre
BB8 8SY
Royaume-Uni
(53.851058138586524,
-2.1057247628105396)

Immatriculation véhicule / Car registration # : SZ 2483

Marque & Modèle de véhicule / Car's Make & Model Alfa Romeo SZ

Flagged items

4 flagged

Soubassements, Chassis / Underbody

Trace de fuite d'huile / Sign of oil leak?

Visible

Consommables & Fluides / Consumables & Fluids

Roue de secours - galette en bon état / Spare wheel in good condition ?

N/A

Mécanique / Mechanic

Code(s) erreur trouvés / Fault code(s) found ?

N/A

Administratif

HPI check (base de donnée des assurances) :

CAT D

Condition de la carrosserie / Bodywork condition ?

Moyen / Medium



Photo 1



Photo 2



Photo 3



Photo 4



Photo 5

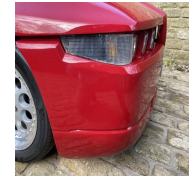

Photo 6

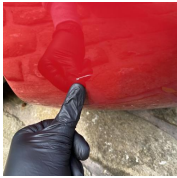

Photo 7



Photo 8



Photo 9



Photo 10

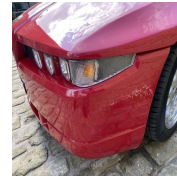

Photo 11



Photo 12

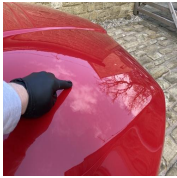

Photo 13



Photo 14

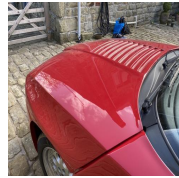

Photo 15



Photo 16

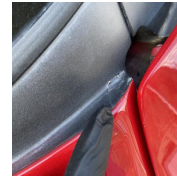

Photo 17



Photo 18

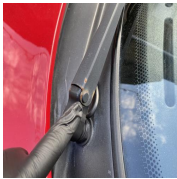

Photo 19

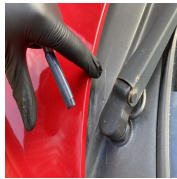

Photo 20



Photo 21

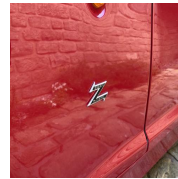

Photo 22

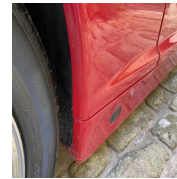

Photo 23

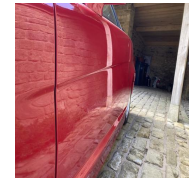

Photo 24

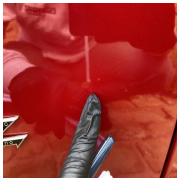

Photo 25

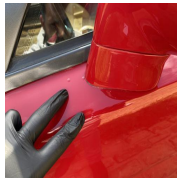

Photo 26

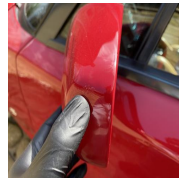

Photo 27

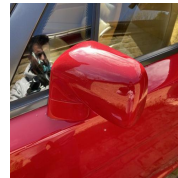

Photo 28

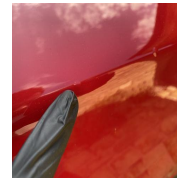

Photo 29

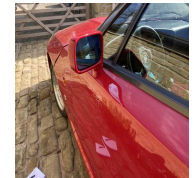

Photo 30

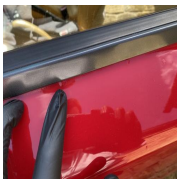

Photo 31



Photo 32

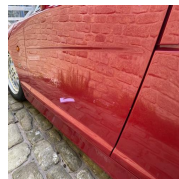

Photo 33

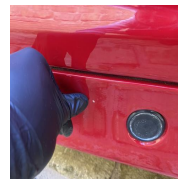

Photo 34

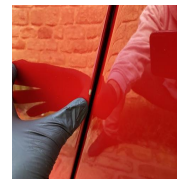

Photo 35

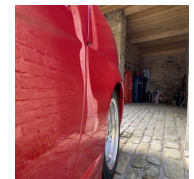

Photo 36



Photo 37



Photo 38

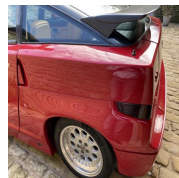

Photo 39

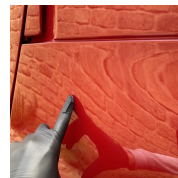

Photo 40

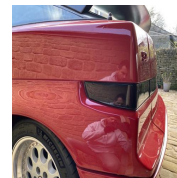

Photo 41



Photo 42



Photo 43



Photo 44



Photo 45



Photo 46



Photo 47

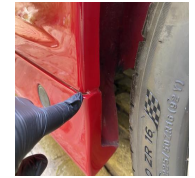

Photo 48

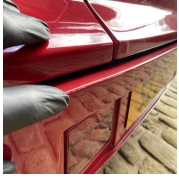

Photo 49

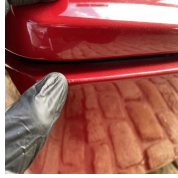

Photo 50



Photo 51



Photo 52

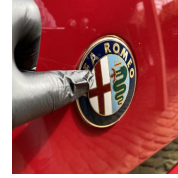

Photo 53



Photo 54



Photo 55



Photo 56

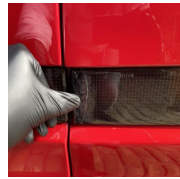

Photo 57



Photo 58



Photo 59



Photo 60

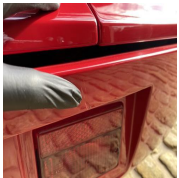

Photo 61

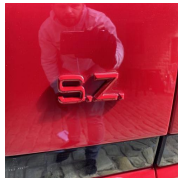

Photo 62

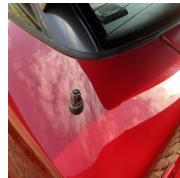

Photo 63



Photo 64



Photo 65

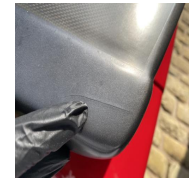

Photo 66

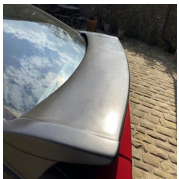

Photo 67



Photo 68

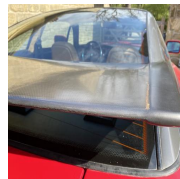

Photo 69



Photo 70

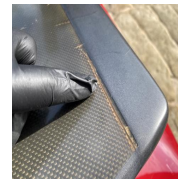

Photo 71

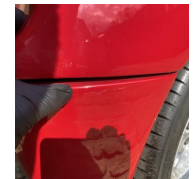

Photo 72



Photo 73

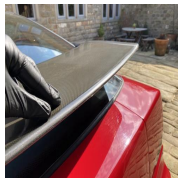

Photo 74



Photo 75

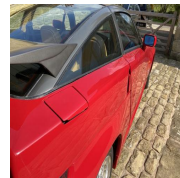

Photo 76



Photo 77

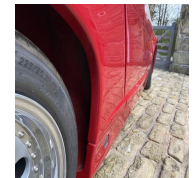

Photo 78

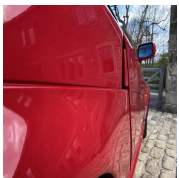

Photo 79

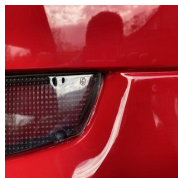

Photo 80

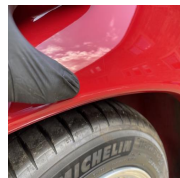

Photo 81

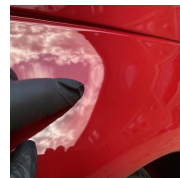

Photo 82

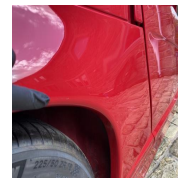

Photo 83

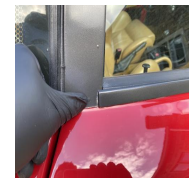

Photo 84

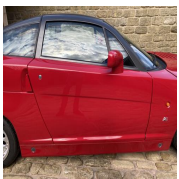

Photo 85



Photo 86



Photo 87

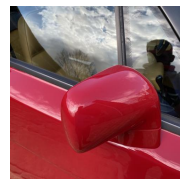

Photo 88

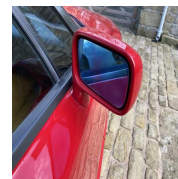

Photo 89

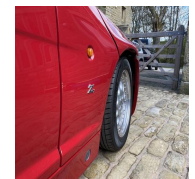

Photo 90



Photo 91



Photo 92



Photo 93

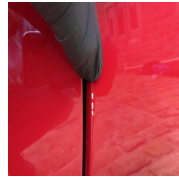

Photo 94



Photo 95



Photo 96

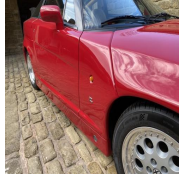

Photo 97

Condition des Jantes / Rims condition ?

Très bien / Very good



Photo 98



Photo 99



Photo 100



Photo 101

Véhicule repeint / Resprayed vehicle ?

Visible

Qualité Peinture / Paint condition ?

Moyen / Medium

Trace d'accident / Sign of accident ?

Non Visible

Le coffre souffre-t-il de déformations, réparations ou corrosion / Boot showing signs of deformations, repairs or corrosion ?

No

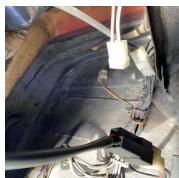

Photo 102



Photo 103

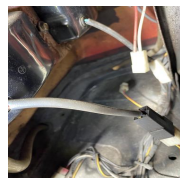

Photo 104



Photo 105

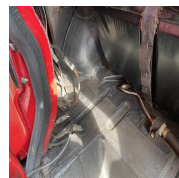

Photo 106

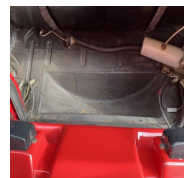

Photo 107

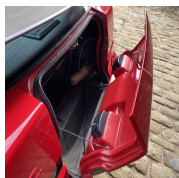

Photo 108

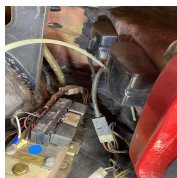

Photo 109

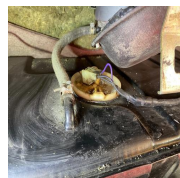

Photo 110



Photo 111

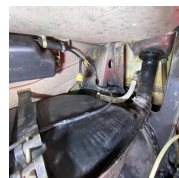

Photo 112

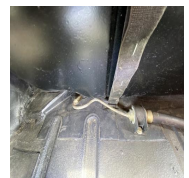

Photo 113

Condition du toit ou de la capote / Roof condition (Convertible) ?

Bien / Good

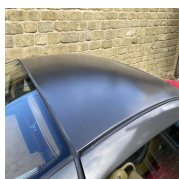

Photo 114

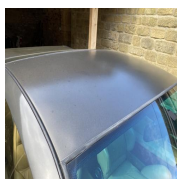

Photo 115

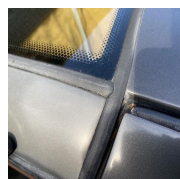

Photo 116

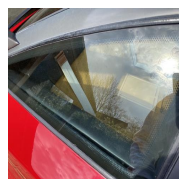

Photo 117

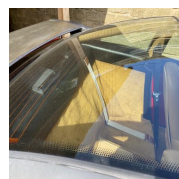

Photo 118

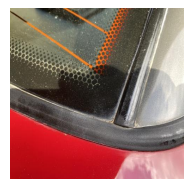

Photo 119

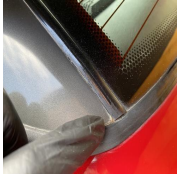

Photo 120



Photo 121



Photo 122

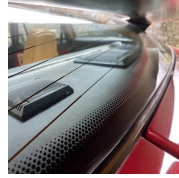

Photo 123

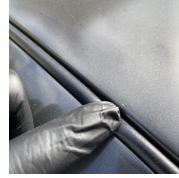

Photo 124

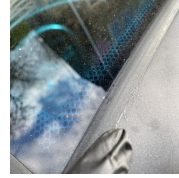

Photo 125

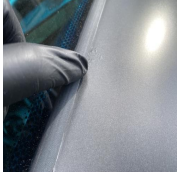

Photo 126

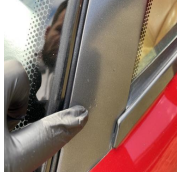

Photo 127

Etat de l'intérieur / Interior condition ?

Très bien / Very good



Photo 128



Photo 129



Photo 130



Photo 131



Photo 132



Photo 133



Photo 134



Photo 135



Photo 136



Photo 137



Photo 138



Photo 139



Photo 140



Photo 141



Photo 142



Photo 143



Photo 144

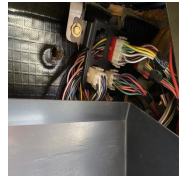

Photo 145



Photo 146



Photo 147



Photo 148

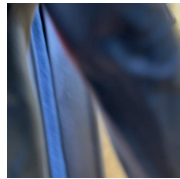

Photo 149

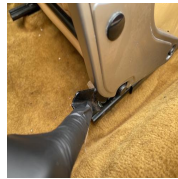

Photo 150



Photo 151



Photo 152



Photo 153



Photo 154



Photo 155



Photo 156



Photo 157



Photo 158



Photo 159

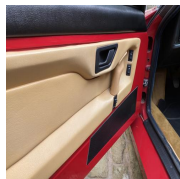

Photo 160

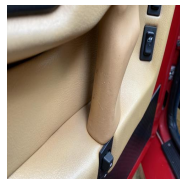

Photo 161

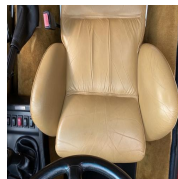

Photo 162

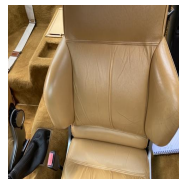

Photo 163



Photo 164

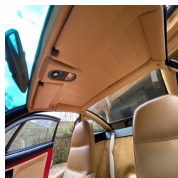

Photo 165



Photo 166

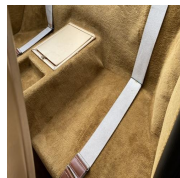

Photo 167



Photo 168



Photo 169



Photo 170



Photo 171

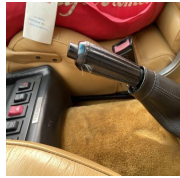

Photo 172



Photo 173



Photo 174



Photo 175



Photo 176



Photo 177



Photo 178



Photo 179



Photo 180



Photo 181



Photo 182

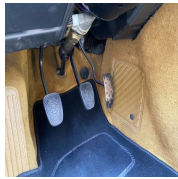

Photo 183



Photo 184



Photo 185



Photo 186



Photo 187

Mileage (Miles)

66053KM

Témoins allumés / Dashboard lights on ?

No

Klaxon fonctionnel / Horn working ?

Yes

Fermeture centralisée fonctionnelle / Central locking working ?

N/A

Fenêtres fonctionnelles / Windows working ?

Yes

Rétroviseurs fonctionnels / Mirrors working ?

Yes

Unité centrale fonctionnelle / Head unit working ?

Yes

Essuis glace fonctionnels / Wipers working ?

Yes

Eclairage fonctionnel / All lights working ?

Yes

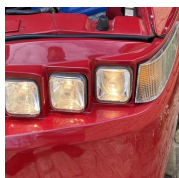

Photo 188



Photo 189

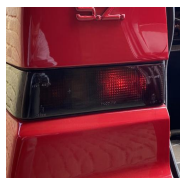

Photo 190

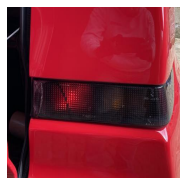

Photo 191

Ouverture - Fermeture de toutes les portes / All doors opening - closing ?

Yes

Ceintures de sécurité fonctionnelles / Seatbelts fastening - unfastening ?

Yes

Parre-brise - fenêtres - rétroviseurs intacts / Windshield - windows - mirrors free from cracks ?

Yes



Photo 192



Photo 193



Photo 194



Photo 195



Photo 196



Photo 197

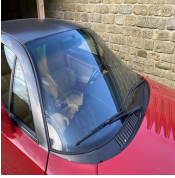

Photo 198

Toit ouvrant fonctionnel / Sunroof working ?

N/A

Corrosion du châssis / Chassis corrosion ?

Bien / Good



Photo 199



Photo 200



Photo 201

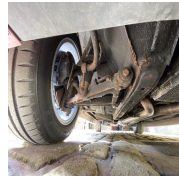

Photo 202

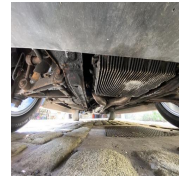

Photo 203

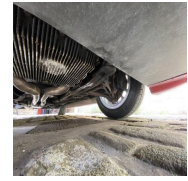

Photo 204



Photo 205



Photo 206

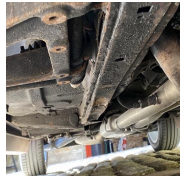

Photo 207



Photo 208

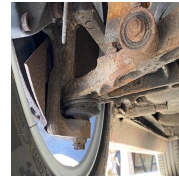

Photo 209

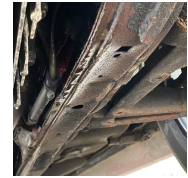

Photo 210



Photo 211



Photo 212

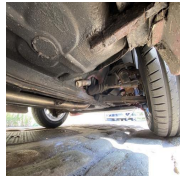

Photo 213



Photo 214

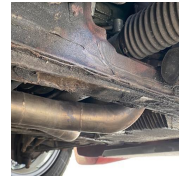

Photo 215

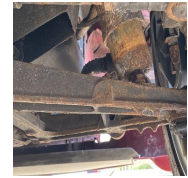

Photo 216



Photo 217

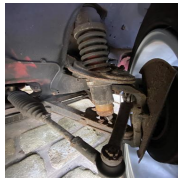

Photo 218



Photo 219



Photo 220



Photo 221

Trace de fuite d'huile / Sign of oil leak?

Visible

Possibilité d'utiliser un pont ou une fosse

No

Corrosion / Rust

2 / 3 (66.67%)

Etat general du véhicule sur la corrosion / General rust condition ?

Bien / Good

Détails localisation corrosion / Rust location details

Chassis / Basement



| Consommables & Fluides / Consumables & Fluids | | 1 flagged, 33 / 36 (91.67%) |
|---|--|-----------------------------------|
| Roue de secours - galette en bon état / Spare wheel in good condition ? | | N/A |
| Etat des pneus avant / Front tyres condition : | | OK |
| Pneus avant identiques / Front matching tyres ? | | Yes |
| Etat des pneus arrière / Rear tyres condition : | | OK |
| Pneus arrières identiques / Rear matching tyres ? | | Yes |
| Freins avant / Front brakes | | OK |
| Freins arrière / Rear brakes | | À faire vérifier / to be checked |
| Liquide de frein / Brake fluid | | OK |
| Etat des courroies / Belts condition (timing & auxiliary): | | À prévoir / to do at next service |
| Huile moteur (état - niveau) / Engine oil (condition - level) | | OK |
|   | | |
| Liquide de refroidissement (état - niveau) / Coolant (condition - level) | | OK |
| Huile de BV (état - niveau) / Gearbox oil (condition - level) | | N/A |

Photo 222

Photo 223

Mécanique / Mechanic

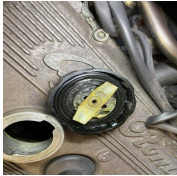
1 flagged, 22 / 28 (78.57%)

Baie moteur accessible / Engine bay accessible ?

Yes

Etat général baie moteur / General condition engine bay ?

Bien / Good



Photo 224



Photo 225



Photo 226



Photo 227

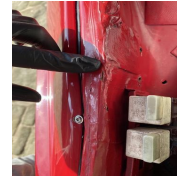

Photo 228



Photo 229

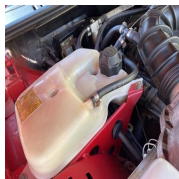

Photo 230

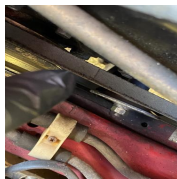

Photo 231

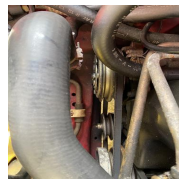

Photo 232



Photo 233



Photo 234

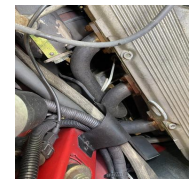

Photo 235

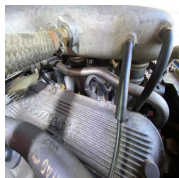

Photo 236

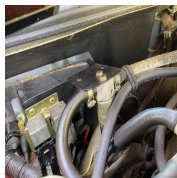

Photo 237

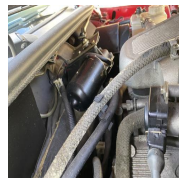

Photo 238

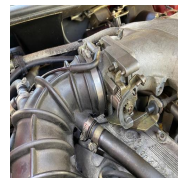

Photo 239

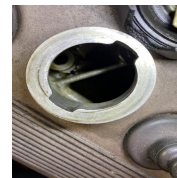

Photo 240



Photo 241

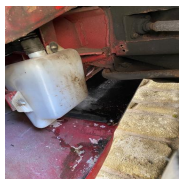

Photo 242

Vidéo moteur tournant / Video running engine (cold & warm)

Transmis par WhatsApp

Vidéo gaz d'échappement / Video exhaust gas

Transmis par WhatsApp

Code(s) erreur trouvés / Fault code(s) found ?

N/A

Essai routier / Test drive

1 / 1 (100%)

Véhicule roulant / Car running ?

Yes

Essai routier effectué par l'inspecteur? / Car test driven by inspector personally?

No

Conditions

sec / dry

ville / town roads

10 - 15 min

Moteur / Engine (Bruits , vibrations, fumées / Noises, vibrations, smoke) :

OK

| | |
|---|-------------|
| Transmission (Bruits , vibrations, fumées / Noises, vibrations, smoke) : | OK |
| Suspensions (Condition) : | OK |
| Ressenti direction / Steering wheel abnormal sensations ? | Safe |

Conditions véhicule de collection / Classic cars Regulation

3 / 3 (100%)

Agé d'au moins 30 ans / More than 30 years old car

Yes

Correspondre à un modèle ou à un type dont la production a cessé / Car currently not produced

Yes

Se trouver dans leur état d'origine sans modifications substantielles du châssis de la carrosserie, du système de direction, de freinage, de transmission, ou de suspension ni du moteur / Car is conformed to original production without any substantial modification of bodywork, transmission, breaks, gearbox, suspension, engine.

Yes

Administratif

1 flagged, 7 / 9 (77.78%)

Nombre de clefs / Number of keys ?

2

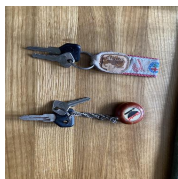

Photo 243

Toutes les clefs fonctionnelles / All keys working ?

Yes

Ecrou antivol présent / Locking nut available ?

N/A

HPI check (base de donnée des assurances) :

CAT D

Cat D signifie que le coût des réparations des dommages subits est inférieur au prix argus du véhicule, Cat C le coût des réparations dépasse le prix argus, Cat B le véhicule peut être vendu en pièces détachées uniquement et enfin Cat A, le véhicule ne peut être que détruit.

Correspondance VIN / Matching VIN (chassis, V5, pare-brise / windshield) :

Yes



Photo 244

V5 disponible / Available V5 ?

Yes

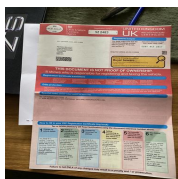

Photo 245

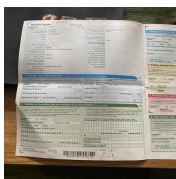

Photo 246

Date du dernier CT / Last MOT Test date ?

Moins de 6 mois (Less 6mths)

Carnet d'entretien et-ou factures vérifiés / Service book and-or invoices checked ?

Présence Carnet + Factures



22.04.2023 08:33 BST

Media summary



Photo 1



Photo 2



Photo 3



Photo 4



Photo 5



Photo 6

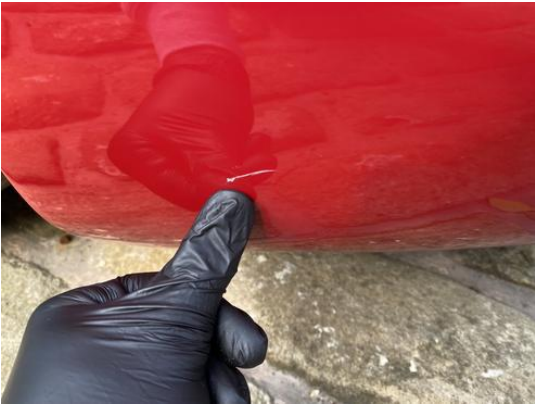

Photo 7



Photo 8



Photo 9



Photo 10



Photo 11



Photo 12



Photo 13



Photo 14



Photo 15



Photo 16



Photo 17

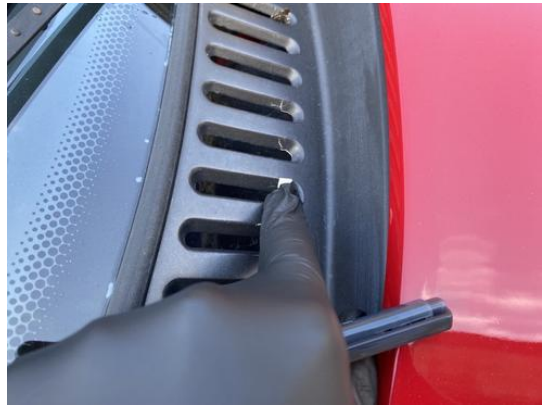

Photo 18



Photo 19



Photo 20



Photo 21



Photo 22



Photo 23



Photo 24



Photo 25

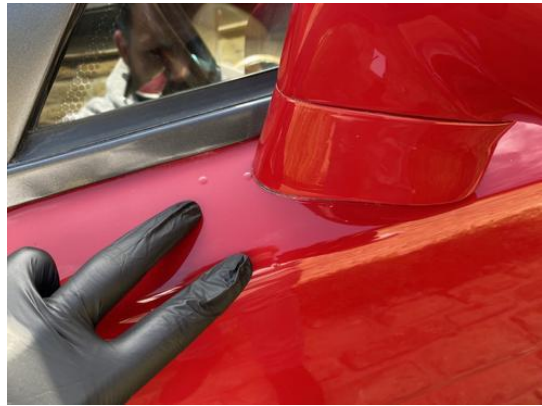

Photo 26



Photo 27



Photo 28



Photo 29



Photo 30



Photo 31



Photo 32



Photo 33



Photo 34



Photo 35



Photo 36



Photo 37



Photo 38



Photo 39

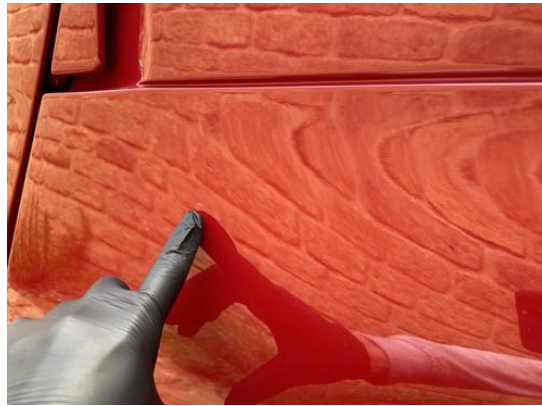

Photo 40



Photo 41



Photo 42



Photo 43

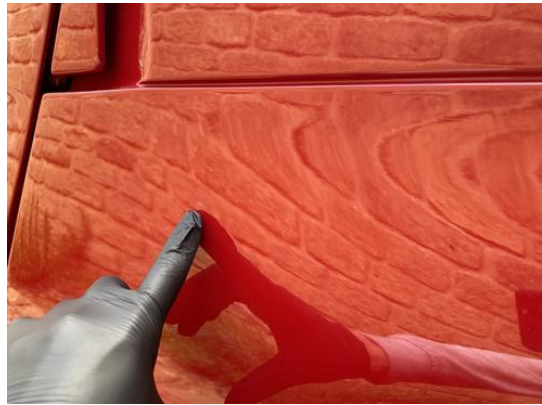

Photo 44



Photo 45



Photo 46



Photo 47



Photo 48



Photo 49



Photo 50



Photo 51



Photo 52



Photo 53



Photo 54



Photo 55



Photo 56



Photo 57



Photo 58



Photo 59



Photo 60



Photo 61



Photo 62



Photo 63



Photo 64



Photo 65



Photo 66



Photo 67



Photo 68



Photo 69



Photo 70



Photo 71



Photo 72



Photo 73



Photo 74



Photo 75



Photo 76



Photo 77



Photo 78



Photo 79



Photo 80



Photo 81

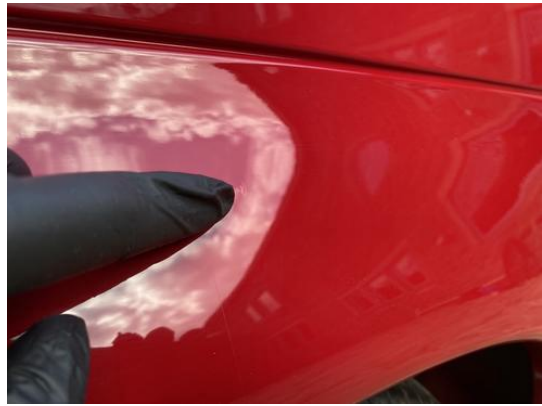

Photo 82



Photo 83



Photo 84



Photo 85



Photo 86



Photo 87



Photo 88



Photo 89



Photo 90



Photo 91



Photo 92



Photo 93



Photo 94

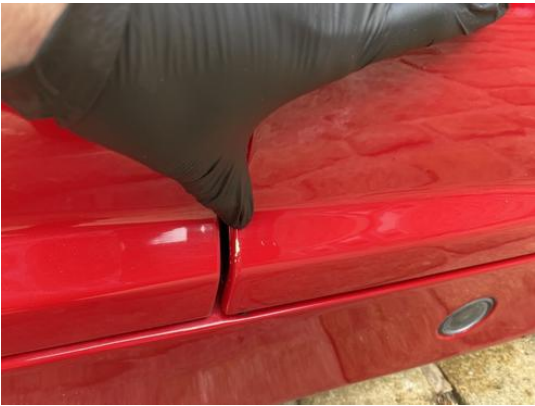

Photo 95



Photo 96



Photo 97



Photo 98



Photo 99



Photo 100



Photo 101

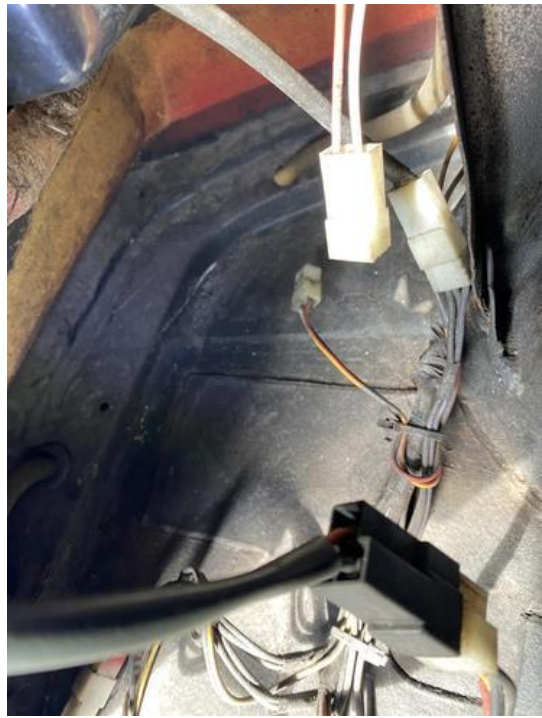

Photo 102



Photo 103



Photo 104



Photo 105



Photo 106



Photo 107



Photo 108



Photo 109



Photo 110



Photo 111



Photo 112



Photo 113



Photo 114



Photo 115



Photo 116



Photo 117



Photo 118



Photo 119



Photo 120



Photo 121



Photo 122



Photo 123

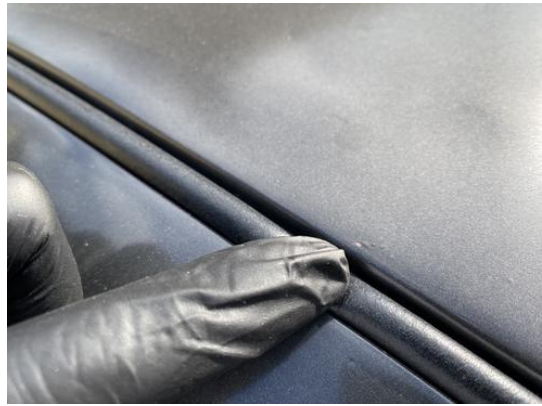

Photo 124



Photo 125



Photo 126

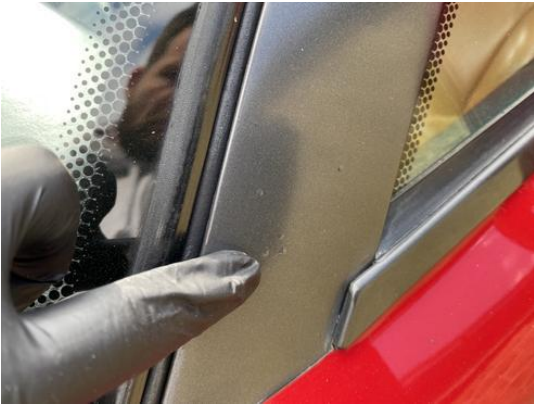

Photo 127



Photo 128



Photo 129



Photo 130



Photo 131



Photo 132



Photo 133



Photo 134



Photo 135



Photo 136



Photo 137



Photo 138



Photo 139



Photo 140



Photo 141



Photo 142



Photo 143



Photo 144

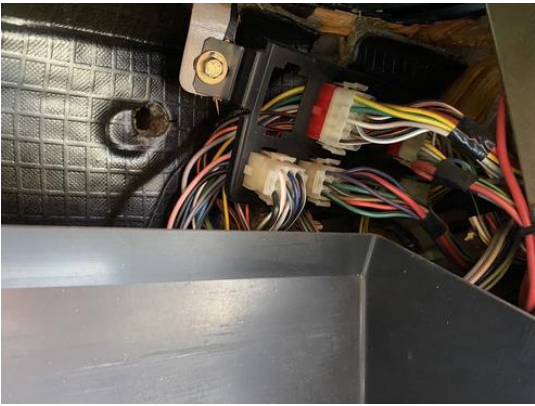

Photo 145



Photo 146



Photo 147



Photo 148



Photo 149



Photo 150



Photo 151



Photo 152



Photo 153



Photo 154



Photo 155



Photo 156



Photo 157



Photo 158



Photo 159



Photo 160



Photo 161



Photo 162



Photo 163



Photo 164



Photo 165



Photo 166



Photo 167



Photo 168



Photo 169



Photo 170



Photo 171



Photo 172



Photo 173



Photo 174



Photo 175



Photo 176



Photo 177



Photo 178



Photo 179



Photo 180



Photo 181



Photo 182



Photo 183



Photo 184



Photo 185



Photo 186



Photo 187



Photo 188



Photo 189



Photo 190



Photo 191



Photo 192



Photo 193



Photo 194



Photo 195



Photo 196



Photo 197



Photo 198



Photo 199



Photo 200



Photo 201



Photo 202

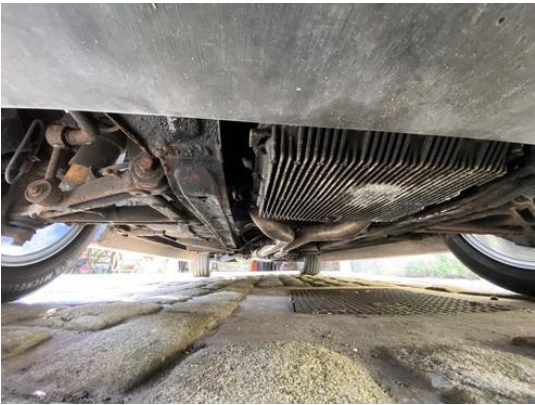

Photo 203



Photo 204



Photo 205

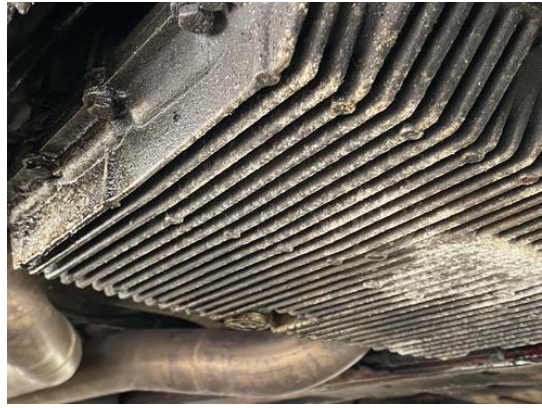

Photo 206



Photo 207



Photo 208



Photo 209



Photo 210



Photo 211



Photo 212

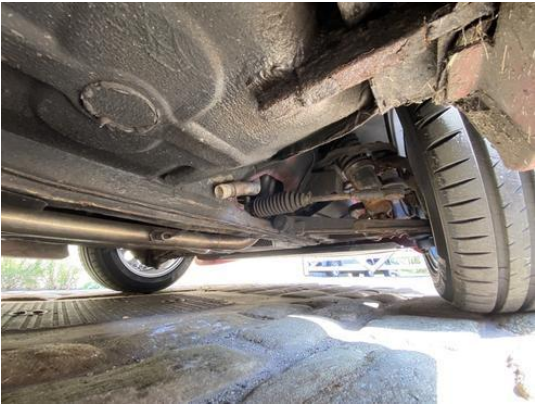

Photo 213



Photo 214



Photo 215



Photo 216



Photo 217

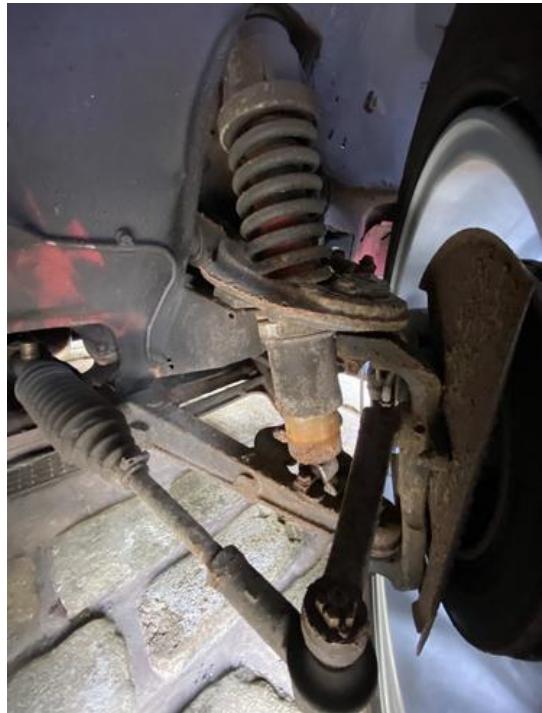

Photo 218



Photo 219



Photo 220



Photo 221



Photo 222



Photo 223



Photo 224



Photo 225



Photo 226



Photo 227



Photo 228



Photo 229



Photo 230



Photo 231



Photo 232



Photo 233



Photo 234



Photo 235



Photo 236



Photo 237



Photo 238



Photo 239

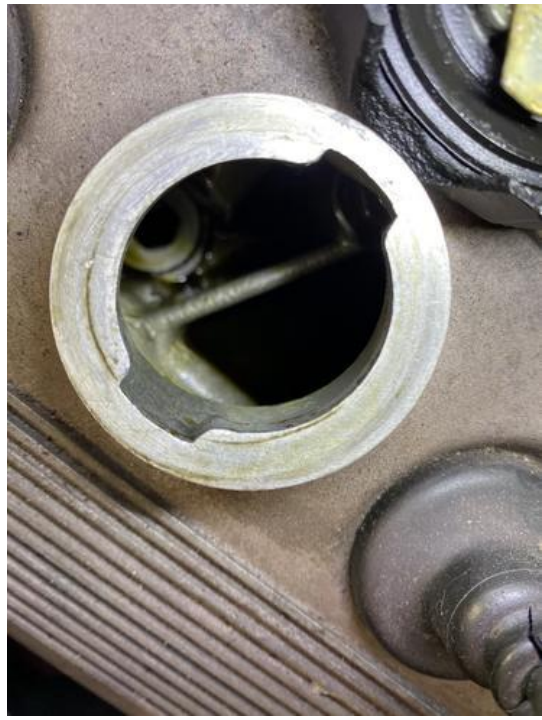

Photo 240



Photo 241



Photo 242



Photo 243



Photo 244

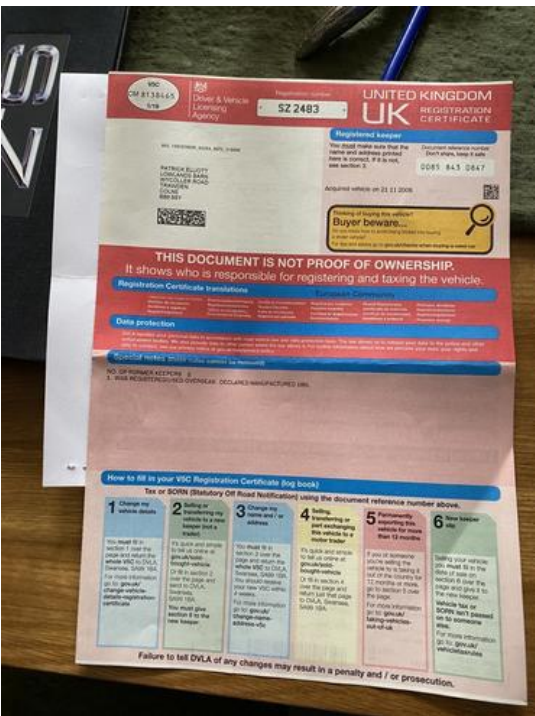

Photo 245

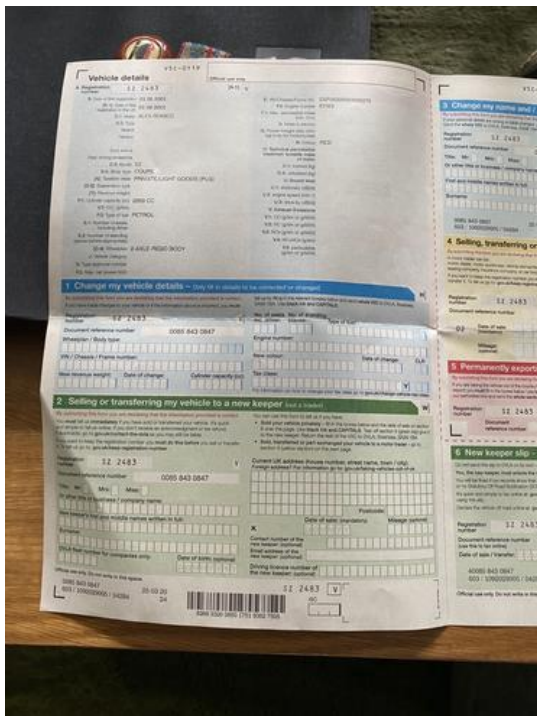

Photo 246