



Inspection Auto Gocarz Export

Gocarz France / Rolls Royce / D356 GCD

Complete

Score	86.07%	Flagged items	2	Actions	0
Site conducted					Unanswered
Réalisé le / Conducted on :					02.03.2023 10:00 GMT
Nom de l'inspecteur / Inspector's name :					Gocarz France
Localisation / Location :					The Lodge, 5 Southwood Manor Farm, Burhill Road, Walton on Thames, Surrey, KT12 4BJ
Immatriculation véhicule / Car registration # :					D356 GCD
Marque & Modèle de véhicule / Car's Make & Model					Rolls Royce

Flagged items

2 flagged

Soubassements, Chassis / Underbody

Trace de fuite d'huile / Sign of oil leak?

Possible

Sur différentiel arrière

Mécanique / Mechanic

Code(s) erreur trouvés / Fault code(s) found ?

N/A

Condition de la carrosserie / Bodywork condition ?

Très bien / Very good

Le véhicule présente très bien dans son ensemble.

Dans le détail nous relèverons de petites imperfections :

- Peinture baie de pare-brise en condition moyenne.
- Peinture sous le feu avant gauche en condition moyenne
- Peinture autour des appendices (logos, poignées de portes) en condition moyenne
- Joints d'étanchéité en condition moyenne
- Pare-chocs arrière léger défaut d'alignement
- clignotants avants fixation à revoir



Photo 1



Photo 2



Photo 3



Photo 4



Photo 5



Photo 6

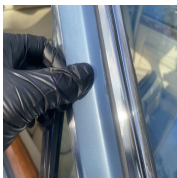

Photo 7



Photo 8



Photo 9

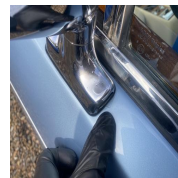

Photo 10



Photo 11



Photo 12



Photo 13

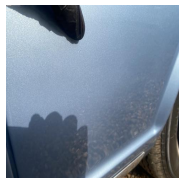

Photo 14

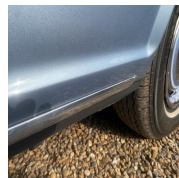

Photo 15



Photo 16



Photo 17



Photo 18



Photo 19



Photo 20



Photo 21



Photo 22



Photo 23



Photo 24

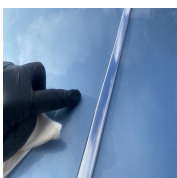

Photo 25

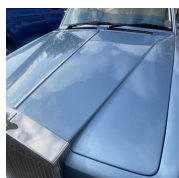

Photo 26

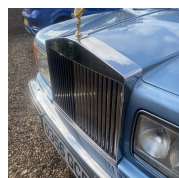

Photo 27



Photo 28

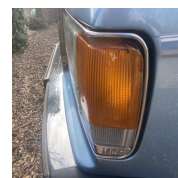

Photo 29

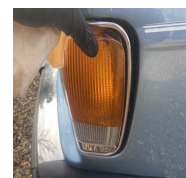

Photo 30



Photo 31



Photo 32

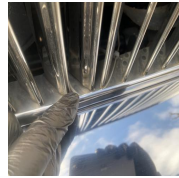

Photo 33



Photo 34



Photo 35



Photo 36



Photo 37



Photo 38



Photo 39



Photo 40



Photo 41



Photo 42



Photo 43

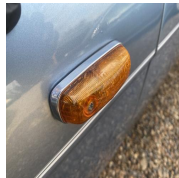

Photo 44



Photo 45



Photo 46



Photo 47

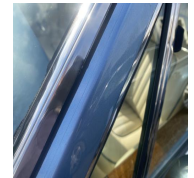

Photo 48

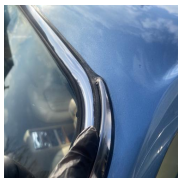

Photo 49



Photo 50



Photo 51



Photo 52

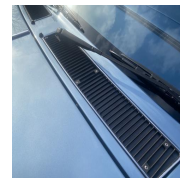

Photo 53

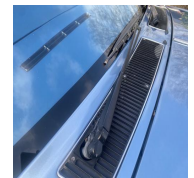

Photo 54



Photo 55



Photo 56



Photo 57



Photo 58

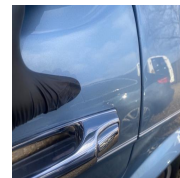

Photo 59



Photo 60



Photo 61



Photo 62



Photo 63



Photo 64

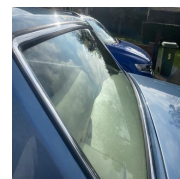

Photo 65

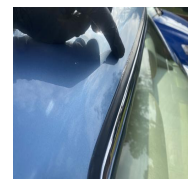

Photo 66

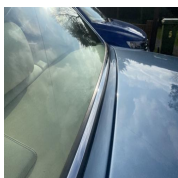

Photo 67



Photo 68



Photo 69



Photo 70



Photo 71



Photo 72



Photo 73



Photo 74

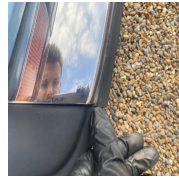

Photo 75



Photo 76



Photo 77



Photo 78



Photo 79



Photo 80

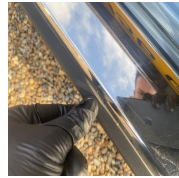

Photo 81

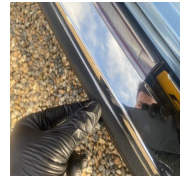

Photo 82



Photo 83



Photo 84



Photo 85



Photo 86



Photo 87



Photo 88

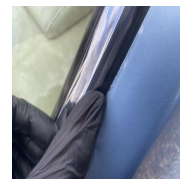

Photo 89

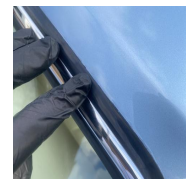

Photo 90



Photo 91



Photo 92

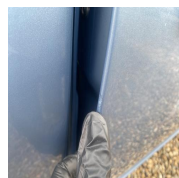

Photo 93

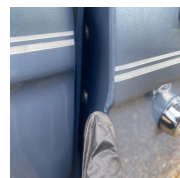

Photo 94



Photo 95

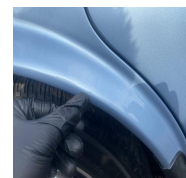

Photo 96

Condition des jantes / Rims condition ?

Très bien / Very good



Photo 97



Photo 98



Photo 99



Photo 100

Véhicule repeint / Resprayed vehicle ?

Visible

Qualité supérieur sans être parfait

Qualité Peinture / Paint condition ?

Bien / Good

Trace d'accident / Sign of accident ?

Non Visible

Le coffre souffre-t-il de déformations, réparations ou corrosion / Boot showing signs of deformations, repairs or corrosion ?

No

Éclats de peintures pouvant entraîner point d'entrée de corrosion



Photo 101



Photo 102



Photo 103



Photo 104



Photo 105



Photo 106



Photo 107



Photo 108



Photo 109



Photo 110

Condition du toit ou de la capote / Roof condition (Convertible) ?

Très bien / Very good

Etat de l'intérieur / Interior condition ?

Bien / Good

Le semble est fonctionnel et présente bien. Dans le détail nous relevons les imperfections :

- Cuir des sièges recoloré à l'arrière gauche.
- Cuir des sièges nécessitant hydratation et nettoyage
- Joints des fenêtres en condition moyenne
- Ciel de toit présentant d'ancienne traces de moisissure / humidité
- Joint de pavillon côté conducteur à recoller



Photo 111



Photo 112

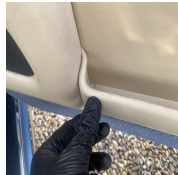

Photo 113



Photo 114

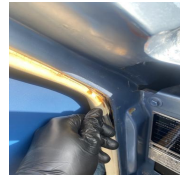

Photo 115



Photo 116

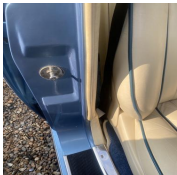

Photo 117



Photo 118



Photo 119



Photo 120



Photo 121



Photo 122



Photo 123



Photo 124



Photo 125



Photo 126

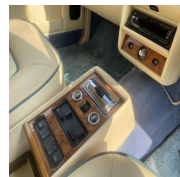

Photo 127



Photo 128



Photo 129

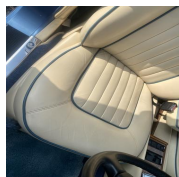

Photo 130

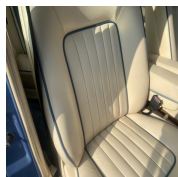

Photo 131

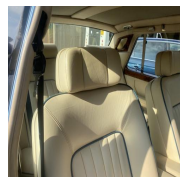

Photo 132

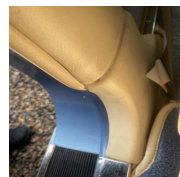

Photo 133

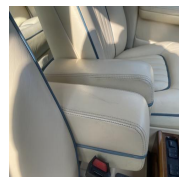

Photo 134

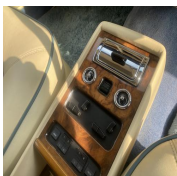

Photo 135



Photo 136



Photo 137



Photo 138

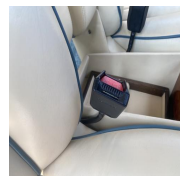

Photo 139



Photo 140

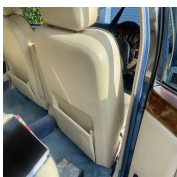

Photo 141

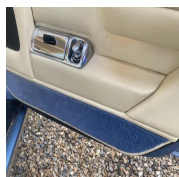

Photo 142

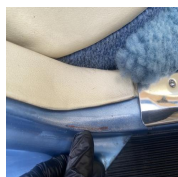

Photo 143

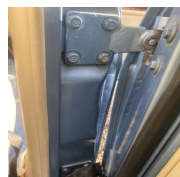

Photo 144

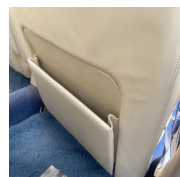

Photo 145



Photo 146



Photo 147

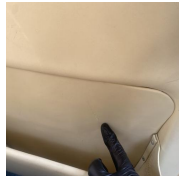

Photo 148



Photo 149



Photo 150



Photo 151



Photo 152



Photo 153



Photo 154



Photo 155

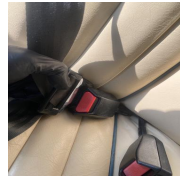

Photo 156



Photo 157

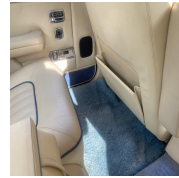

Photo 158



Photo 159

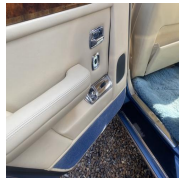

Photo 160

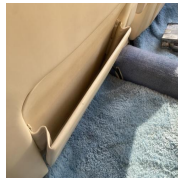

Photo 161



Photo 162

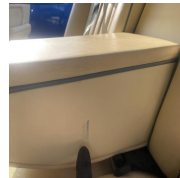

Photo 163

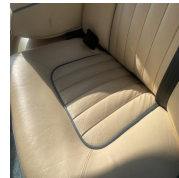

Photo 164

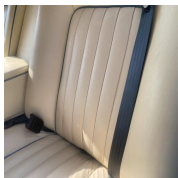

Photo 165

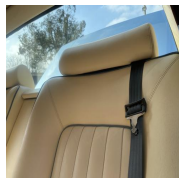

Photo 166



Photo 167



Photo 168

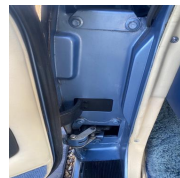

Photo 169



Photo 170

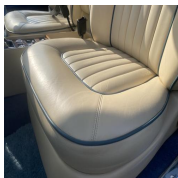

Photo 171

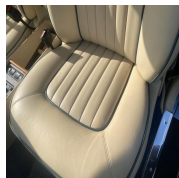

Photo 172

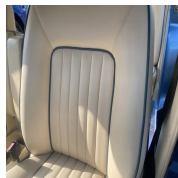

Photo 173

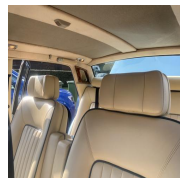

Photo 174

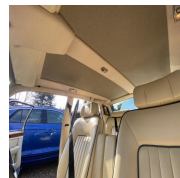

Photo 175



Photo 176

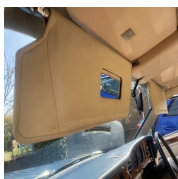

Photo 177



Photo 178

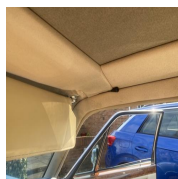

Photo 179

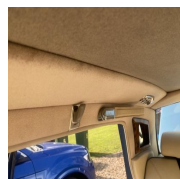

Photo 180

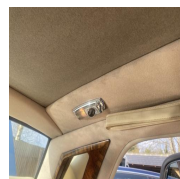

Photo 181



Photo 182

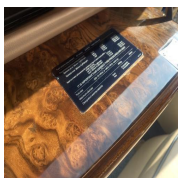

Photo 183

Mileage (Miles)

54916

Témoins allumés / Dashboard lights on ?

No

Klaxon fonctionnel / Horn working ?	Yes
Fermeture centralisée fonctionnelle / Central locking working ?	Yes
Fenêtres fonctionnelles / Windows working ?	Yes
Ensemble fonctionnel mais long à la remontée.	
Rétroviseurs fonctionnels / Mirrors working ?	Yes
Unité centrale fonctionnelle / Head unit working ?	Yes
Essuis glace fonctionnels / Wipers working ?	Yes
Eclairage fonctionnel / All lights working ?	No
Clignotant latéral gauche ne fonctionne pas	
    	
Ouverture - Fermeture de toutes les portes / All doors opening - closing ?	Yes
Ceintures de sécurité fonctionnelles / Seatbelts fastening - unfastening ?	Yes
Parre-brise - fenêtres - rétroviseurs intacts / Windshield - windows - mirrors free from cracks ?	Yes
Toit ouvrant fonctionnel / Sunroof working ?	N/A

Soubassements, Chassis / Underbody

1 flagged, 77.78%

Corrosion du châssis / Chassis corrosion ?

Très bien / Very good



Photo 189

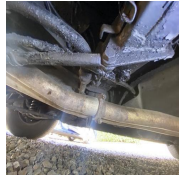

Photo 190



Photo 191

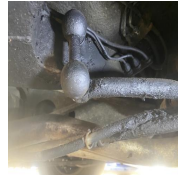

Photo 192

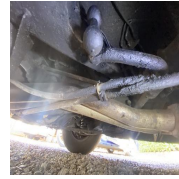

Photo 193

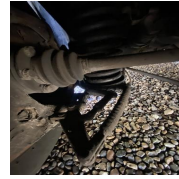

Photo 194



Photo 195



Photo 196

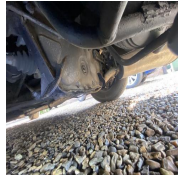

Photo 197

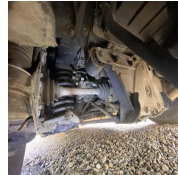

Photo 198

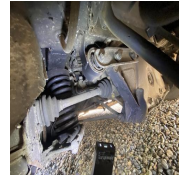

Photo 199



Photo 200

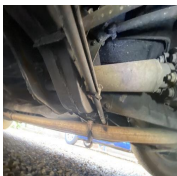

Photo 201

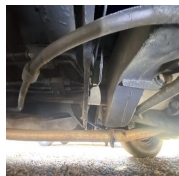

Photo 202

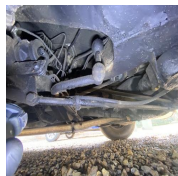

Photo 203

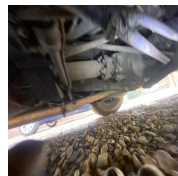

Photo 204

Trace de fuite d'huile / Sign of oil leak?

Possible

Sur différentiel arrière

Possibilité d'utiliser un pont ou une fosse

No

Corrosion / Rust

100%

Etat general du véhicule sur la corrosion / General rust condition ?

Très bien / Very good

Détails localisation corrosion / Rust location details

Coffre / Boot

Chassis / Basement

Consommables & Fluides / Consumables & Fluids

97.22%

Roue de secours - galette en bon état / Spare wheel in good condition ?

Yes

Etat des pneus avant / Front tyres condition :

OK



Photo 205



Photo 206

Pneus avant identiques / Front matching tyres ?

Yes

Etat des pneus arrière / Rear tyres condition :

À faire vérifier / to be checked

Légèrement craquelé sur le flanc



Photo 207



Photo 208

Pneus arrières identiques / Rear matching tyres ?

Yes

Freins avant / Front brakes

OK

Freins arrière / Rear brakes

OK

Liquide de frein / Brake fluid

OK

Etat des courroies / Belts condition (timing & auxiliary):

OK

Huile moteur (état - niveau) / Engine oil (condition - level)

OK

Liquide de refroidissement (état - niveau) / Coolant (condition - level)

OK

Huile de BV (état - niveau) / Gearbox oil (condition - level)

N/A

Baie moteur accessible / Engine bay accessible ?

Yes

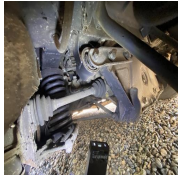

Photo 209



Photo 210



Photo 211

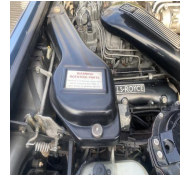

Photo 212



Photo 213



Photo 214



Photo 215



Photo 216

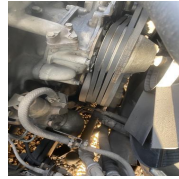

Photo 217

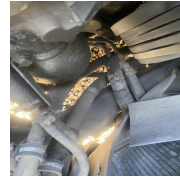

Photo 218



Photo 219



Photo 220



Photo 221

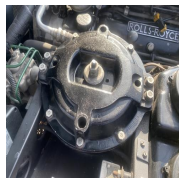

Photo 222

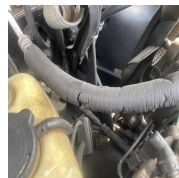

Photo 223

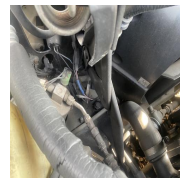

Photo 224

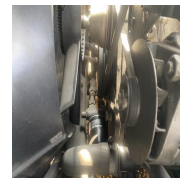

Photo 225

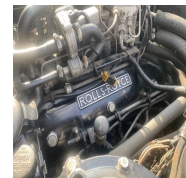

Photo 226

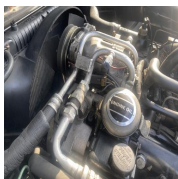

Photo 227



Photo 228

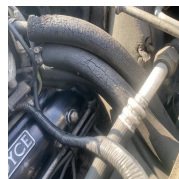

Photo 229

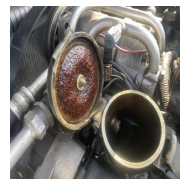

Photo 230

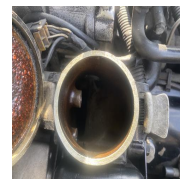

Photo 231

Etat général baie moteur / General condition engine bay ?

Bien / Good

Vidéo moteur tournant / Video running engine (cold & warm)

Transmis par WhatsApp

Vidéo gaz d'échappement / Video exhaust gas

Transmis par WhatsApp

Code(s) erreur trouvés / Fault code(s) found ?

N/A

Essai routier / Test drive

100%

Véhicule roulant / Car running ?

Yes

Essai routier effectué par l'inspecteur? / Car test driven by inspector personally?

No

Conditions

sec / dry

Moteur / Engine (Bruits , vibrations, fumées / Noises, vibrations, smoke) :

OK

Transmission (Bruits , vibrations, fumées / Noises, vibrations, smoke) :

OK

Suspensions (Condition) :

N/A

Ressenti direction / Steering wheel abnormal sensations ?

Safe

Conditions véhicule de collection / Classic cars Regulation

100%

Agé d'au moins 30 ans / More than 30 years old car

Yes

Correspondre à un modèle ou à un type dont la production a cessé / Car currently not produced

Yes

Se trouver dans leur état d'origine sans modifications substantielles du châssis de la carrosserie, du système de direction, de freinage, de transmission, ou de suspension ni du moteur / Car is conformed to original production without any substantial modification of bodywork, transmission, breaks, gearbox, suspension, engine.

Yes

Administratif

77.78%

Nombre de clefs / Number of keys ?

2

Toutes les clefs fonctionnelles / All keys working ?

Yes

Ecrou antivol présent / Locking nut available ?

N/A

HPI check (base de donnée des assurances) :

N/A

Cat D signifie que le coût des réparations des dommages subits est inférieur au prix argus du véhicule, Cat C le coût des réparations dépasse le prix argus, Cat B le véhicule peut être vendu en pièces détachées uniquement et enfin Cat A, le véhicule ne peut être que détruit.

Correspondance VIN / Matching VIN (chassis, V5, pare-brise / windshield) :

Yes



Photo 232

V5 disponible / Available V5 ?

Yes

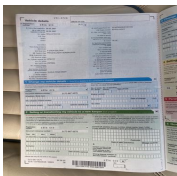

Photo 233

Date du dernier CT / Last MOT Test date ?

Non Concerné

Carnet d'entretien et-ou factures vérifiés / Service book and-or invoices checked ?

Présence Carnet + Factures



Photo 234



Photo 235

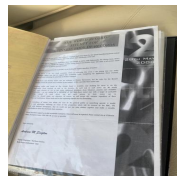

Photo 236



Photo 237



Photo 238

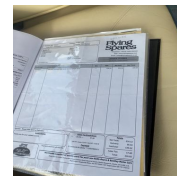

Photo 239

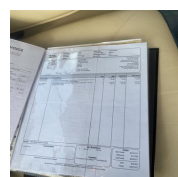
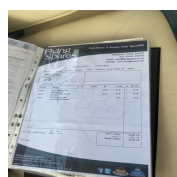
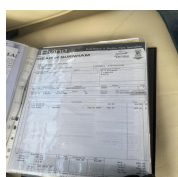

Photo 240



Photo 246

Photo 241



Photo 247

Photo 242

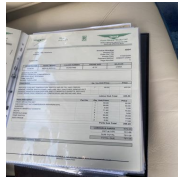

Photo 248

Photo 243



Photo 249

Photo 244



Photo 250

Photo 245



Photo 251

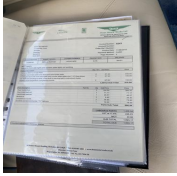

Photo 252



Photo 253



Photo 254

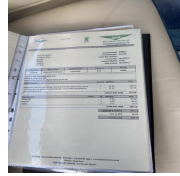

Photo 255



Photo 256



Photo 257

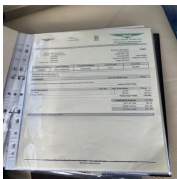

Photo 258



Photo 259

Clement
03.03.2023 09:19 GMT

Media summary



Photo 1



Photo 2



Photo 3



Photo 4



Photo 5



Photo 6



Photo 7



Photo 8



Photo 9



Photo 10



Photo 11



Photo 12



Photo 13



Photo 14



Photo 15



Photo 16



Photo 17



Photo 18



Photo 19



Photo 20



Photo 21



Photo 22



Photo 23



Photo 24



Photo 25



Photo 26



Photo 27



Photo 28



Photo 29



Photo 30



Photo 31



Photo 32



Photo 33



Photo 34



Photo 35



Photo 36



Photo 37



Photo 38



Photo 39



Photo 40



Photo 41



Photo 42



Photo 43



Photo 44



Photo 45



Photo 46



Photo 47



Photo 48



Photo 49



Photo 50



Photo 51



Photo 52



Photo 53



Photo 54



Photo 55



Photo 56



Photo 57



Photo 58



Photo 59



Photo 60



Photo 61



Photo 62



Photo 63



Photo 64



Photo 65



Photo 66



Photo 67



Photo 68



Photo 69



Photo 70



Photo 71



Photo 72



Photo 73



Photo 74



Photo 75



Photo 76



Photo 77



Photo 78



Photo 79



Photo 80



Photo 81



Photo 82



Photo 83



Photo 84



Photo 85



Photo 86



Photo 87



Photo 88



Photo 89



Photo 90



Photo 91



Photo 92



Photo 93



Photo 94



Photo 95



Photo 96



Photo 97



Photo 98



Photo 99



Photo 100



Photo 101



Photo 102



Photo 103



Photo 104



Photo 105



Photo 106



Photo 107



Photo 108



Photo 109



Photo 110



Photo 111



Photo 112



Photo 113



Photo 114



Photo 115



Photo 116



Photo 117



Photo 118



Photo 119



Photo 120



Photo 121



Photo 122



Photo 123



Photo 124



Photo 125



Photo 126



Photo 127



Photo 128



Photo 129



Photo 130



Photo 131



Photo 132



Photo 133



Photo 134



Photo 135



Photo 136



Photo 137



Photo 138



Photo 139



Photo 140



Photo 141



Photo 142



Photo 143



Photo 144



Photo 145



Photo 146



Photo 147



Photo 148



Photo 149



Photo 150



Photo 151



Photo 152



Photo 153



Photo 154



Photo 155



Photo 156



Photo 157



Photo 158



Photo 159



Photo 160



Photo 161



Photo 162



Photo 163



Photo 164



Photo 165



Photo 166



Photo 167



Photo 168



Photo 169



Photo 170



Photo 171



Photo 172



Photo 173



Photo 174



Photo 175



Photo 176



Photo 177



Photo 178



Photo 179



Photo 180



Photo 181



Photo 182



Photo 183



Photo 184



Photo 185



Photo 186



Photo 187



Photo 188



Photo 189



Photo 190



Photo 191

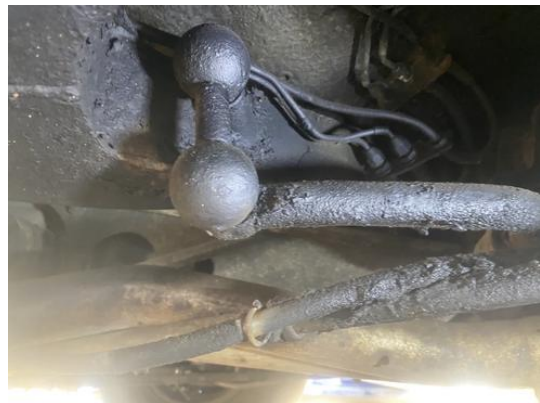

Photo 192



Photo 193



Photo 194



Photo 195



Photo 196

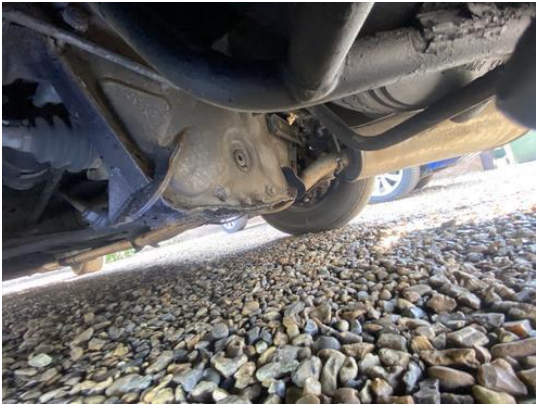

Photo 197

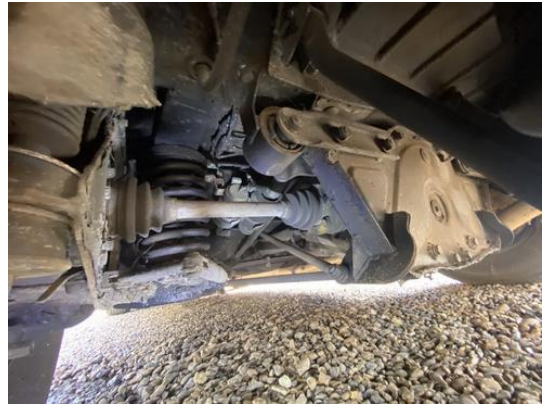

Photo 198



Photo 199



Photo 200



Photo 201



Photo 202



Photo 203



Photo 204



Photo 205



Photo 206



Photo 207



Photo 208



Photo 209



Photo 210



Photo 211



Photo 212



Photo 213



Photo 214



Photo 215



Photo 216



Photo 217



Photo 218



Photo 219

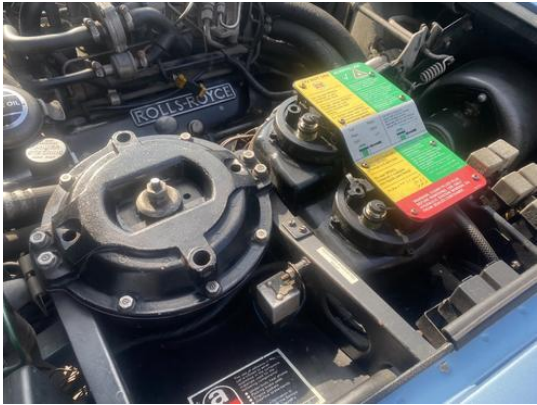

Photo 220



Photo 221

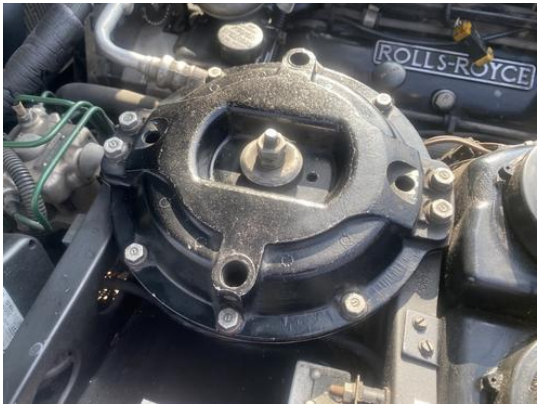

Photo 222



Photo 223



Photo 224



Photo 225



Photo 226



Photo 227



Photo 228



Photo 229



Photo 230

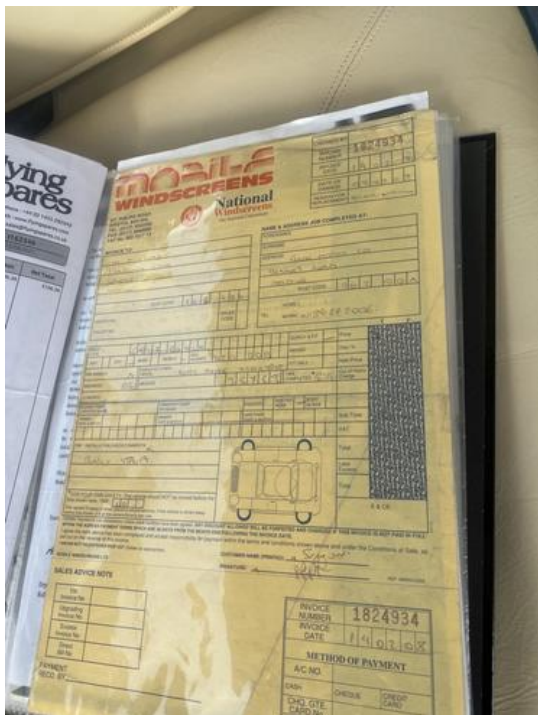

Photo 235

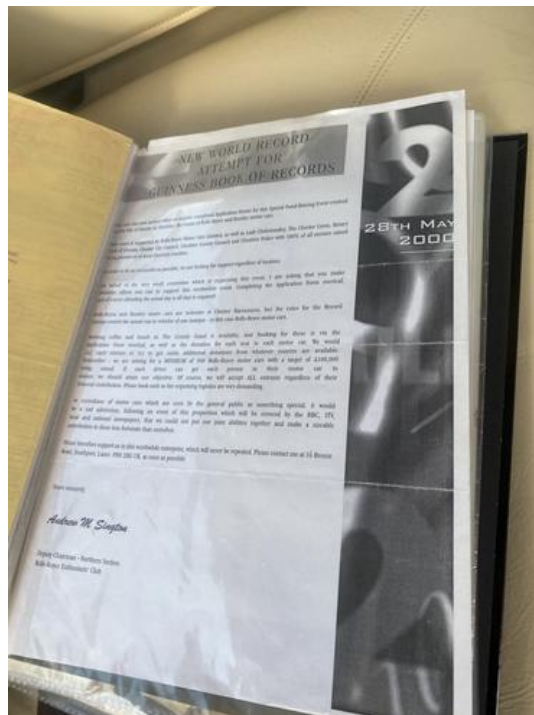

Photo 236



Photo 237

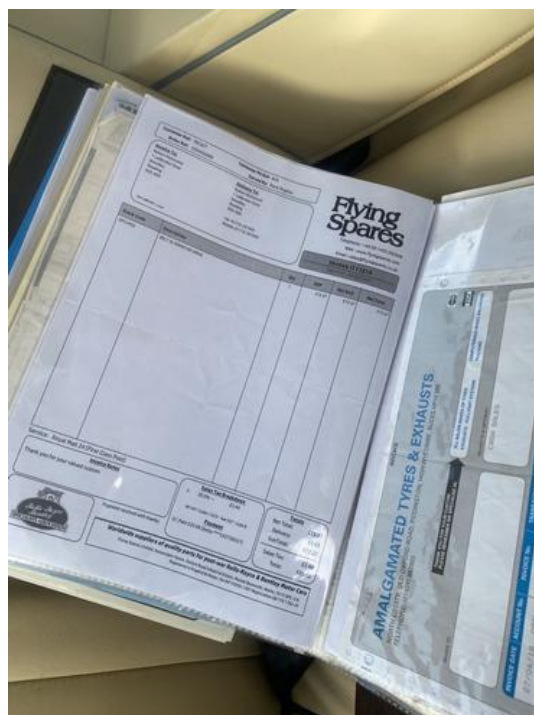

Photo 238

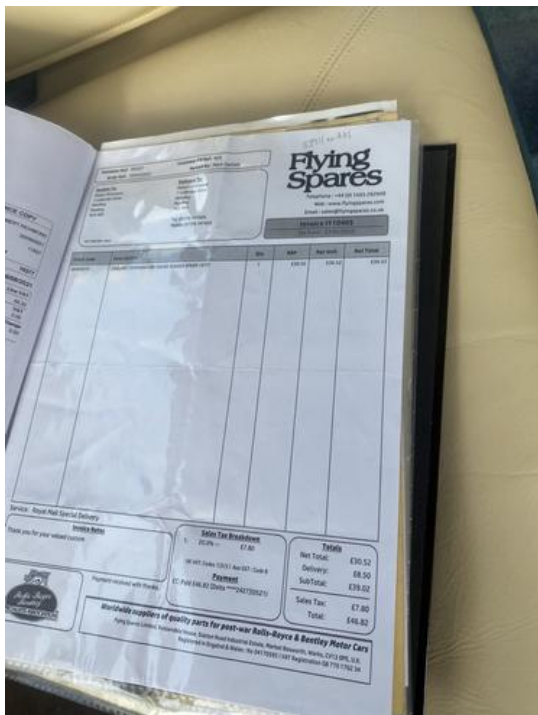

Photo 239

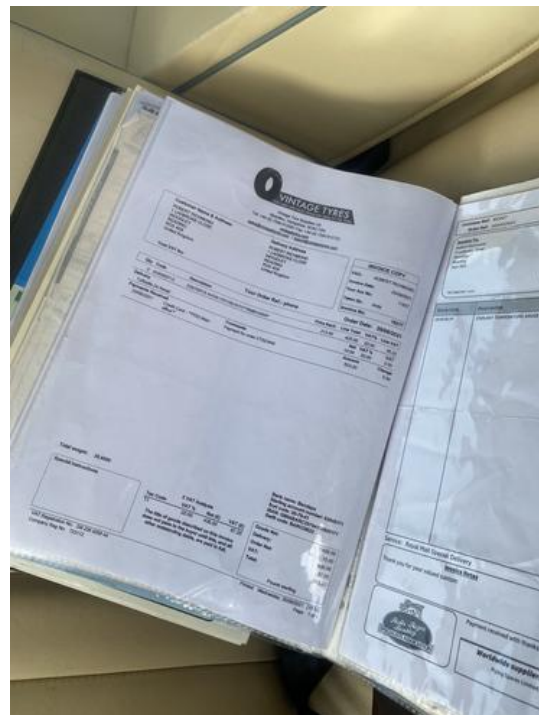

Photo 240



Photo 241

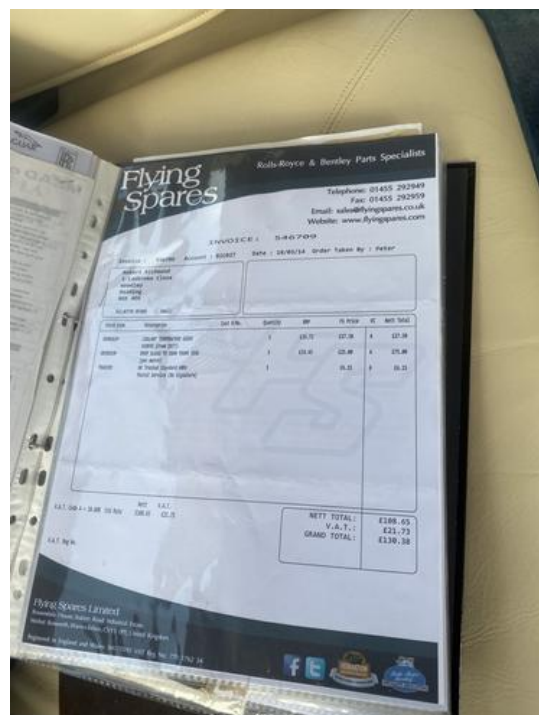

Photo 242

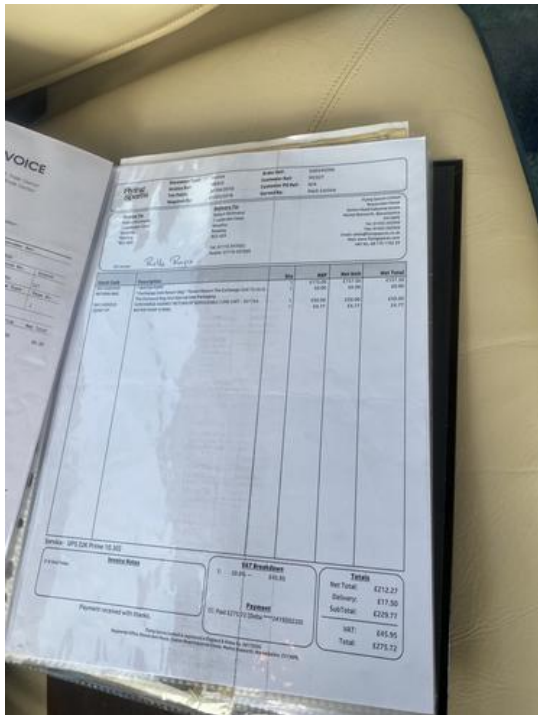

Photo 243

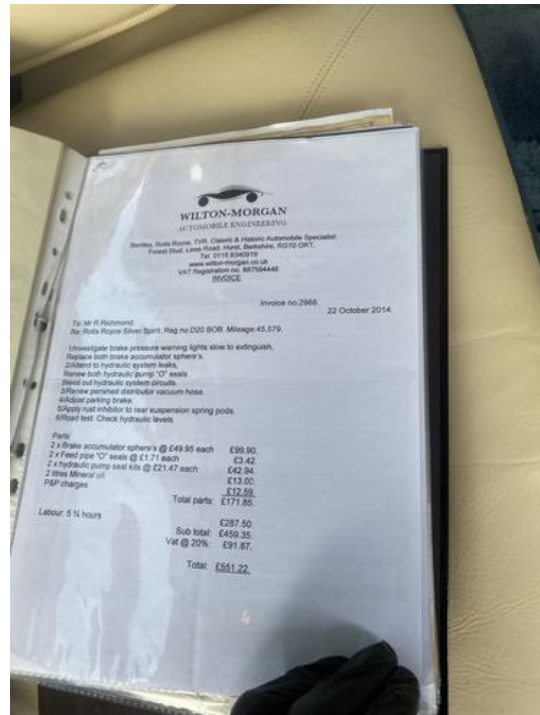

Photo 244

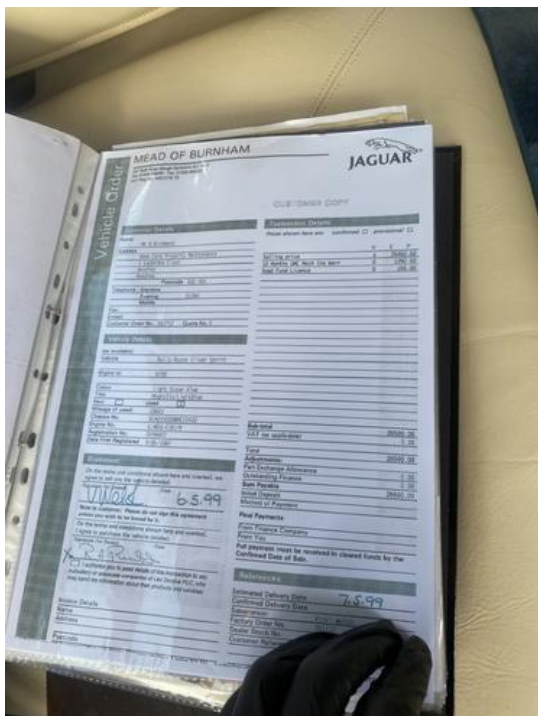

Photo 245

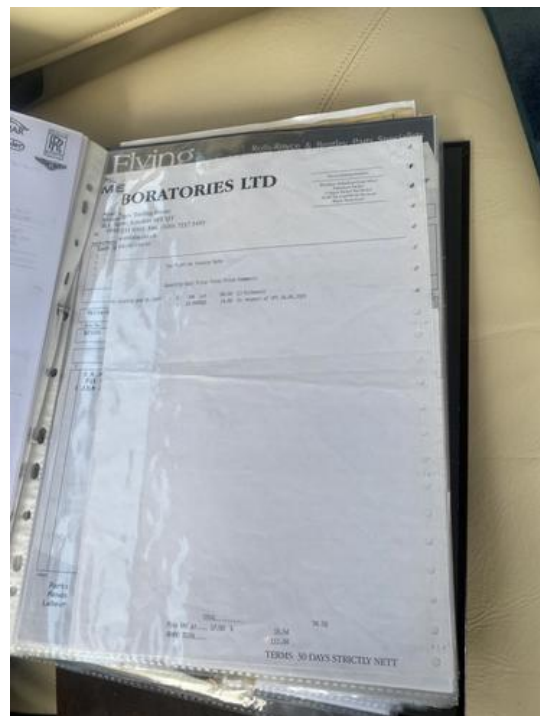

Photo 246



Photo 247

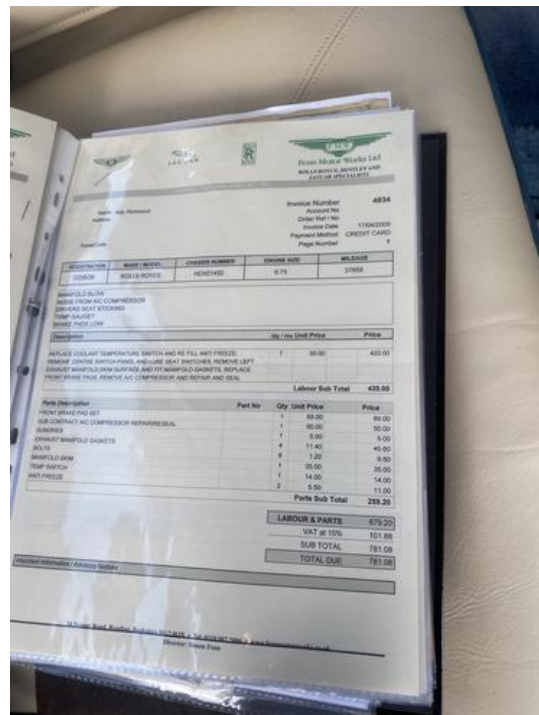

Photo 248

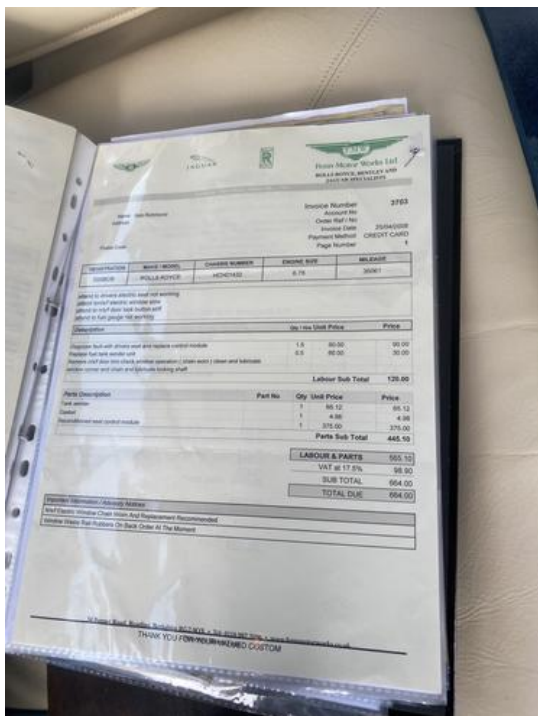

Photo 249



Photo 250

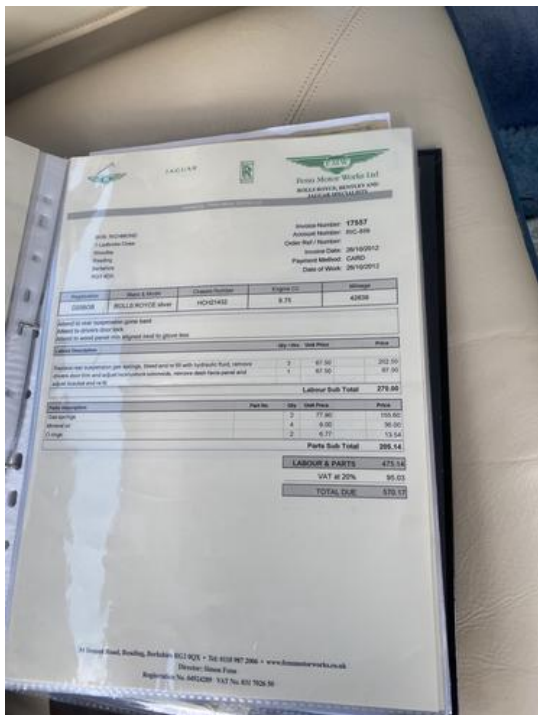

Photo 255

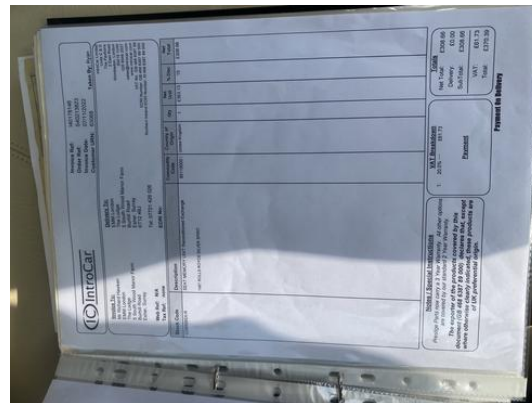

Photo 256



Photo 257



Photo 258



Photo 259